附件 2：
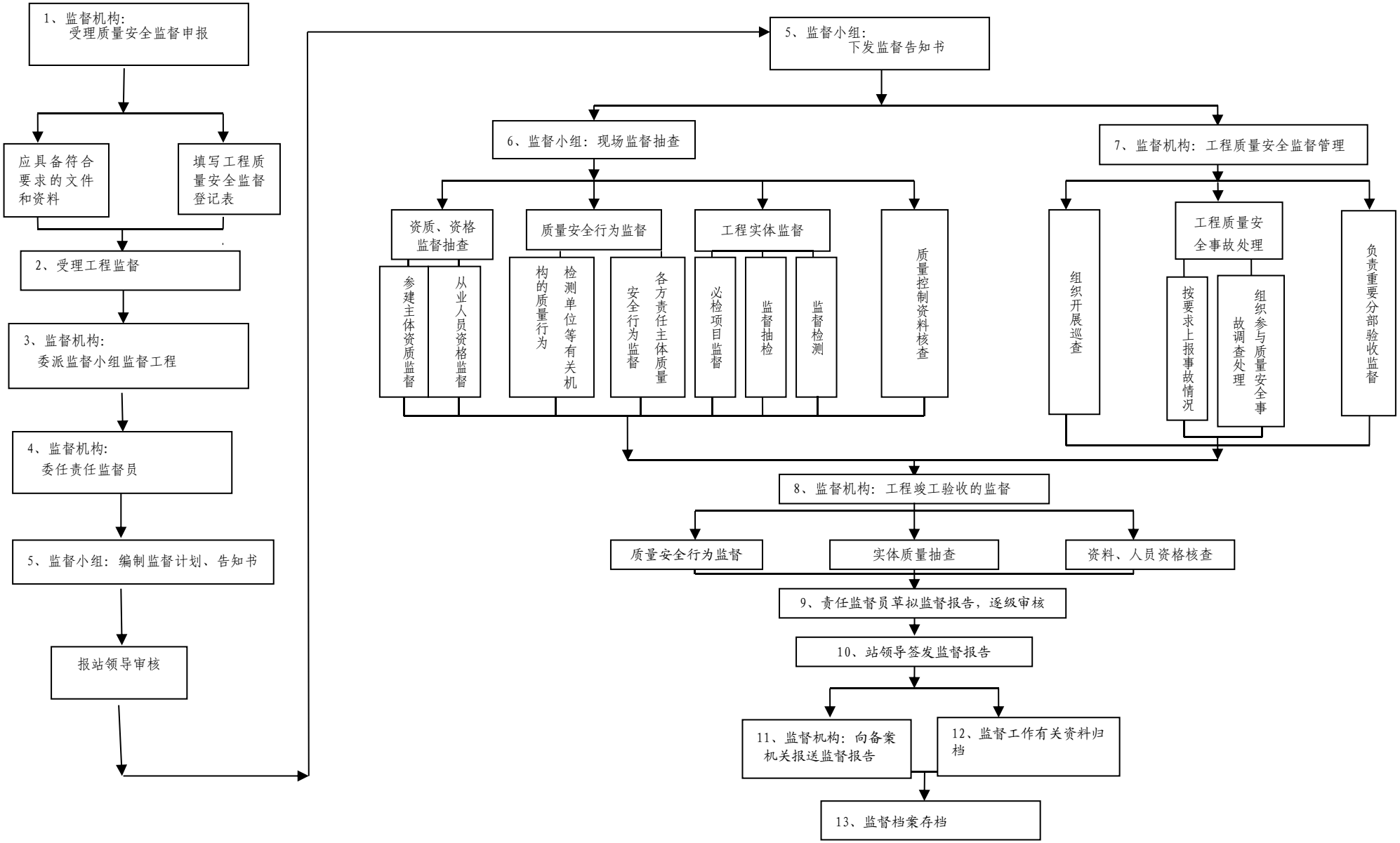
第七师建设工程质量安全监督工作流程公示